

PRINTING DIRECTIONS – LEE COUNTY ABSENTEE BALLOT APPLICATION:

Before printing the following Absentee Ballot Application, please follow the outlined steps below to ensure a properly formatted application is printed. **If these directions are not followed, the Lee County Election Department will not be able to process your application.**

- In Acrobat Reader, select **File: Print**
- The Print Dialog box will appear (as shown below), please ensure that in the area marked **“Print Handling”**, the option for **“Page Scaling”** is set to **“None”**. This will ensure that the form is printed at the proper format for processing by the Lee County Election Department.

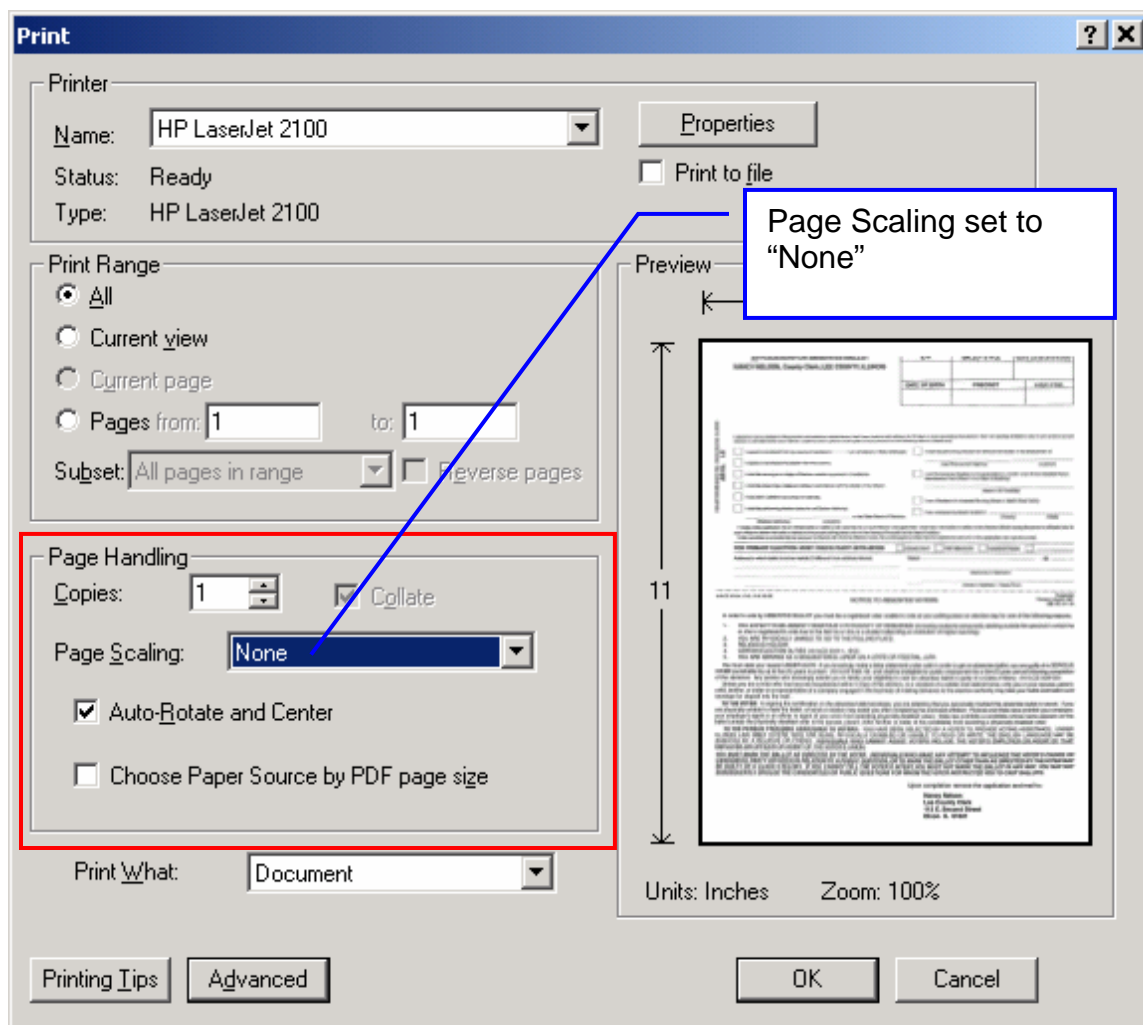

APPLICATION FOR ABSENTEE BALLOT
NANCY NELSON, County Clerk, LEE COUNTY, ILLINOIS

ID #	BALLOT STYLE	Voter's Consecutive Number
DATE OF BIRTH	PRECINCT	Judge's Initials

10ILCS 5/3-2, 19-3, 29-10 Revised August 2005
 FIDLAR ELECTION COMPANY, ROCK ISLAND, ILLINOIS
AB-6L

Phone# ()

I state that I am a resident in the precinct and residence stated above, that I have lived at said address for 30 days or more preceding this election, that I am lawfully entitled to vote in such precinct at said election to be held therein and I will be unable to vote in person at the polls of such precinct for the following reason: **(check one)**

- | | |
|--|---|
| <input type="checkbox"/> I expect to be absent from my county of residence
(I am a Federal or State employee.)

<input type="checkbox"/> I expect to be temporarily absent from the country.

<input type="checkbox"/> I shall be serving as a Judge of Election outside my precinct of residence.

<input type="checkbox"/> I shall be observing a religious holiday in accordance with the tenets of my religion.

<input type="checkbox"/> I have been called for Jury Duty on said day.

<input type="checkbox"/> I shall be performing election duties for an Election Authority:
_____ or the State Board of Elections.
(Election Authority) (Location) | <input type="checkbox"/> I shall be performing election law enforcement duties in the employment of:

(Law Enforcement Agency) (Location)

<input type="checkbox"/> I am Permanently Disabled or Incapacitated or a holder of an Illinois Disabled Person Identification Card (Class 1A or Class 2 disability):

(Reason for Disability)

<input type="checkbox"/> I am a Resident of a licensed Nursing Home or Health Care Facility.

<input type="checkbox"/> I am a temporarily absent student in _____
(County) (State)

<input type="checkbox"/> I am confined in _____ jail pending acquittal or conviction of a crime.
(Name of Facility) |
|--|---|

I hereby make application for an official ballot or ballots to be voted by me at such election and agree that I shall return the ballot or ballots to the election official issuing the same in sufficient time for such official to deliver the ballot or ballots to the proper polling place prior to the closing of the polls on the date of election.
 Under penalties as provided by law pursuant to Section 29-10 of the Election Code, the undersigned certifies that the statements set forth in this application are true and correct.

FOR PRIMARY ELECTION: MUST CHECK PARTY AFFILIATION **DEMOCRAT** **REPUBLICAN** **NONPARTISAN** _____

Name & Address to which ballot is to be mailed: _____

Dated _____, 20 _____

 (Signature of Applicant)

 (Name of Applicant - Please Print)

10 ILCS 5/19-4, 19-5, 19-6, 29-20

NOTICE TO ABSENTEE VOTERS

Suggested
 Revised August 2005
 SBE No. B-7-2A

In order to vote by ABSENTEE BALLOT you must be a registered voter unable to vote at your polling place on election day for one of the following reasons:

1. YOU EXPECT TO BE ABSENT FROM YOUR CITY/COUNTY OF RESIDENCE (including students temporarily abiding outside the precinct in which he or she is registered to vote due to the fact he or she is a student attending an institution of higher learning)
2. YOU ARE PHYSICALLY UNABLE TO GO TO THE POLLING PLACE.
3. RELIGIOUS HOLIDAY
4. CERTAIN ELECTION DUTIES (10 ILCS 5/19-1, 19-2)
5. YOU ARE SERVING AS A SEQUESTERED JUROR ON A STATE OF FEDERAL JURY
6. YOU ARE CONFINED IN JAIL PENDING ACQUITTAL OR CONVICTION OF A CRIME.

You must state your reason UNDER OATH. If you knowingly make a false statement under oath in order to get an absentee ballot, you are guilty of a SERIOUS CRIME punishable by up to five (5) years in prison (10 ILCS 5/29-10) and shall be ineligible for public employment for a five (5) year period following completion of the sentence. Any person who knowingly solicits you to falsify your eligibility to cast an absentee ballot is guilty of a Class 3 felony. (10 ILCS 5/29-20)

Unless you are a voter who has become hospitalized within 5 days of the election, or a resident of a soldier and sailors home, only you or your spouse, parent, child, brother, or sister or a representative of a company engaged in the business of making deliveries to the election authority may take your ballot and ballot card envelope for deposit into the mail.

TO THE VOTER: In signing the certification on the absentee ballot envelope, you are attesting that you personally marked this absentee ballot in secret. If you are physically unable to mark the ballot, a friend or relative may assist you after completing the enclosed affidavit. Federal and State laws prohibit your employer, your employer's agent or an officer or agent of your union from assisting physically disabled voters. State law prohibits a candidate whose name appears on the ballot (unless the physically disabled voter is the spouse, parent, child, brother or sister of the candidate) from assisting a physically disabled voter.

TO THE PERSON PROVIDING ASSISTANCE TO VOTERS: YOU HAVE BEEN SELECTED BY A VOTER TO PROVIDE VOTING ASSISTANCE. UNDER ILLINOIS LAW, ONLY VOTERS WHO ARE BLIND, PHYSICALLY DISABLED OR UNABLE TO READ OR WRITE THE ENGLISH LANGUAGE MAY BE ASSISTED BY A RELATIVE OR FRIEND. INDIVIDUALS WHO CANNOT ASSIST VOTERS INCLUDE THE VOTER'S EMPLOYER OR AGENT OF THAT EMPLOYER OR OFFICER OR AGENT OF THE VOTER'S UNION.

YOU MUST MARK THE BALLOT AS DIRECTED BY THE VOTER. INDIVIDUALS WHO MAKE ANY ATTEMPT TO INFLUENCE THE VOTER'S CHOICE OF CANDIDATES, PARTY OR VOTES IN RELATION TO A PUBLIC QUESTION, OR TO MARK THE BALLOT OTHER THAN AS DIRECTED BY THE VOTER MAY BE GUILTY OF A CLASS 4 FELONY. IF YOU CANNOT TELL THE VOTER'S INTENT, YOU MUST NOT MARK THE BALLOT IN ANY WAY. YOU MAY NOT SUBSEQUENTLY DIVULGE THE CANDIDATE(S) OR PUBLIC QUESTIONS FOR WHOM THE VOTER INSTRUCTED YOU TO CAST BALLOTS.

Upon completion mail to:

Nancy Nelson, Lee County Clerk
112 E. Second Street
PO Box 329
Dixon IL 61021